

CMDA/3/1/NO. 1
 22/03/2000
 A.P. 1/2001
 D.P.

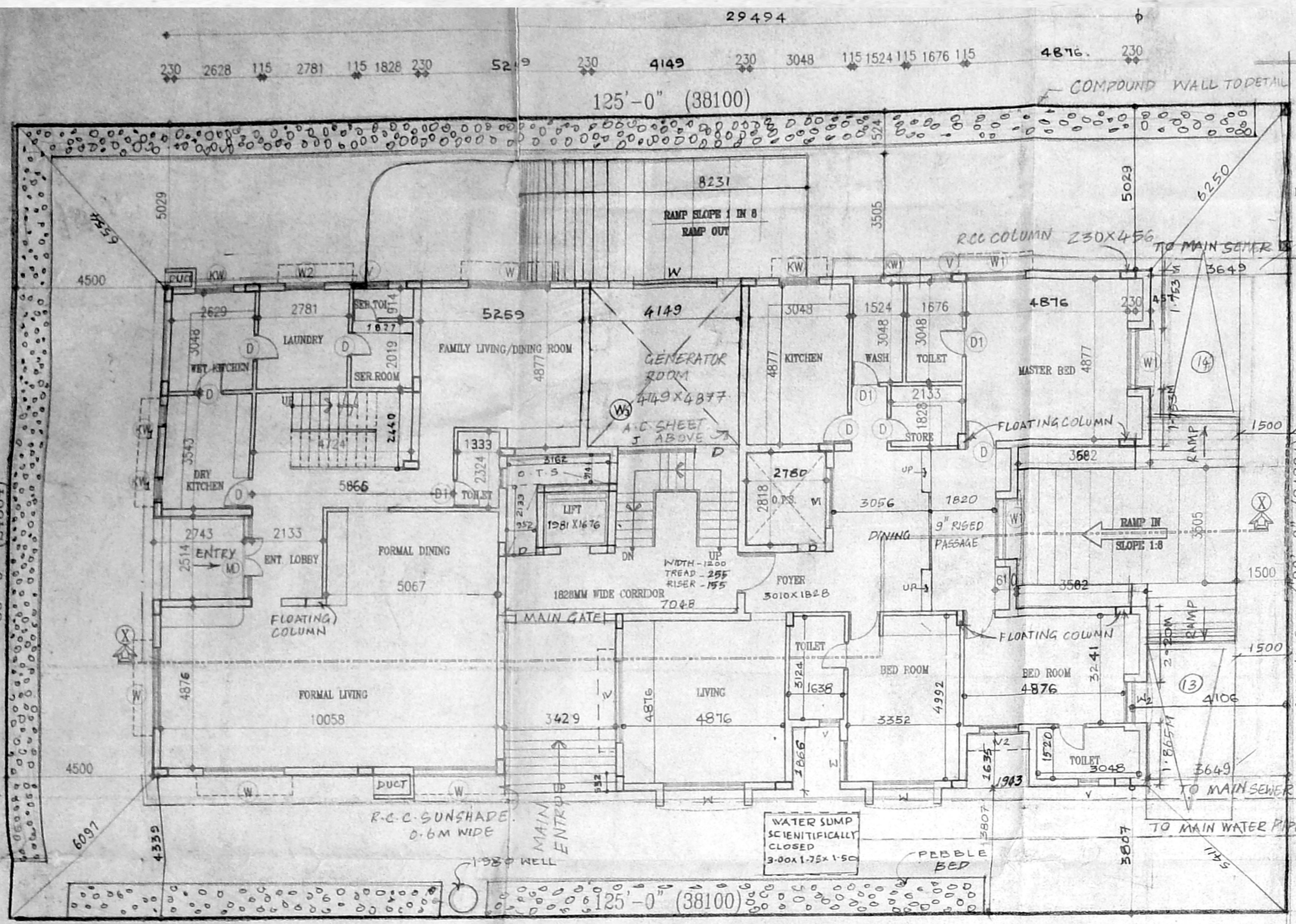

GROUND FLOOR PLAN

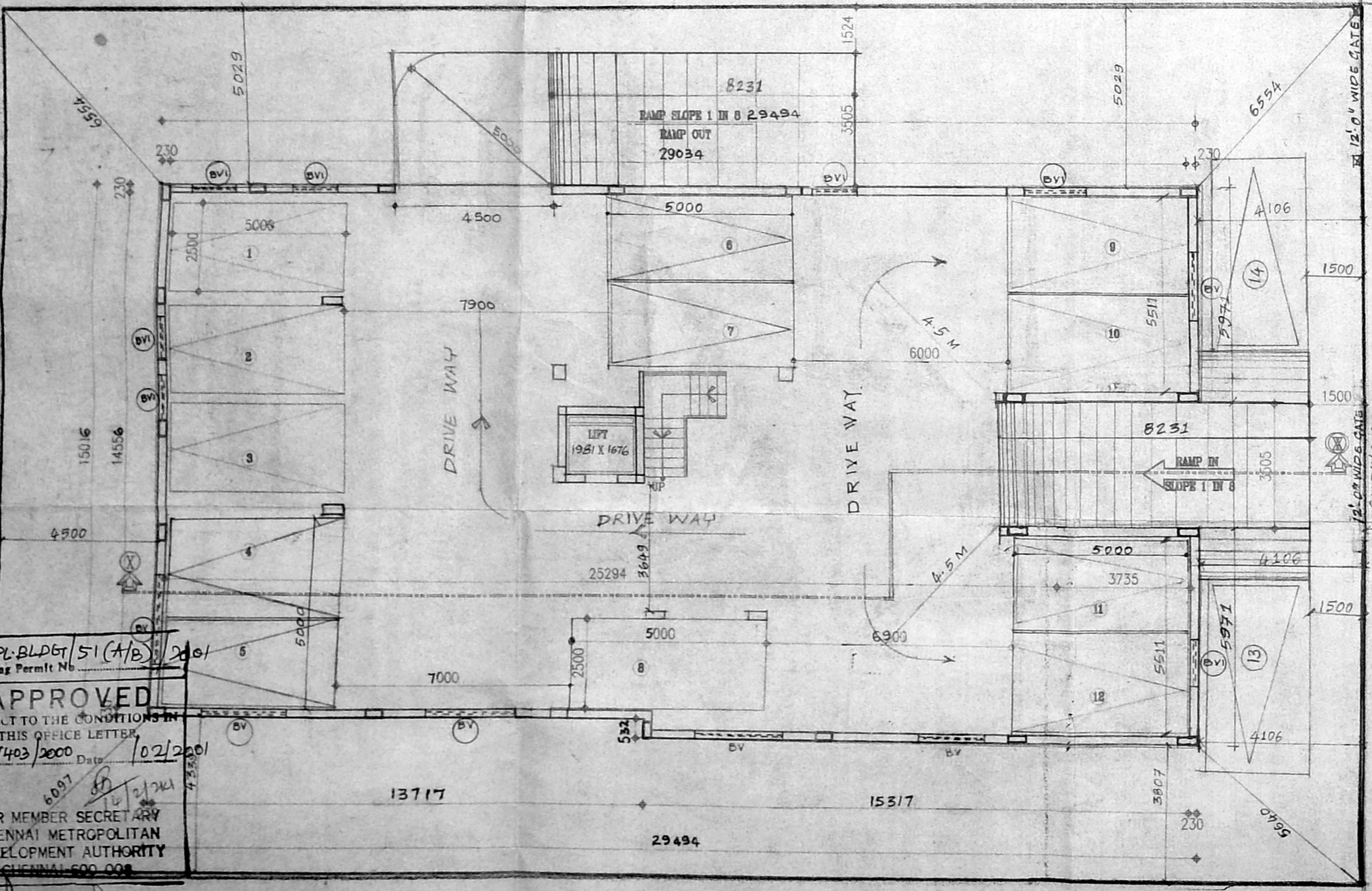

BASEMENT FLOOR PLAN

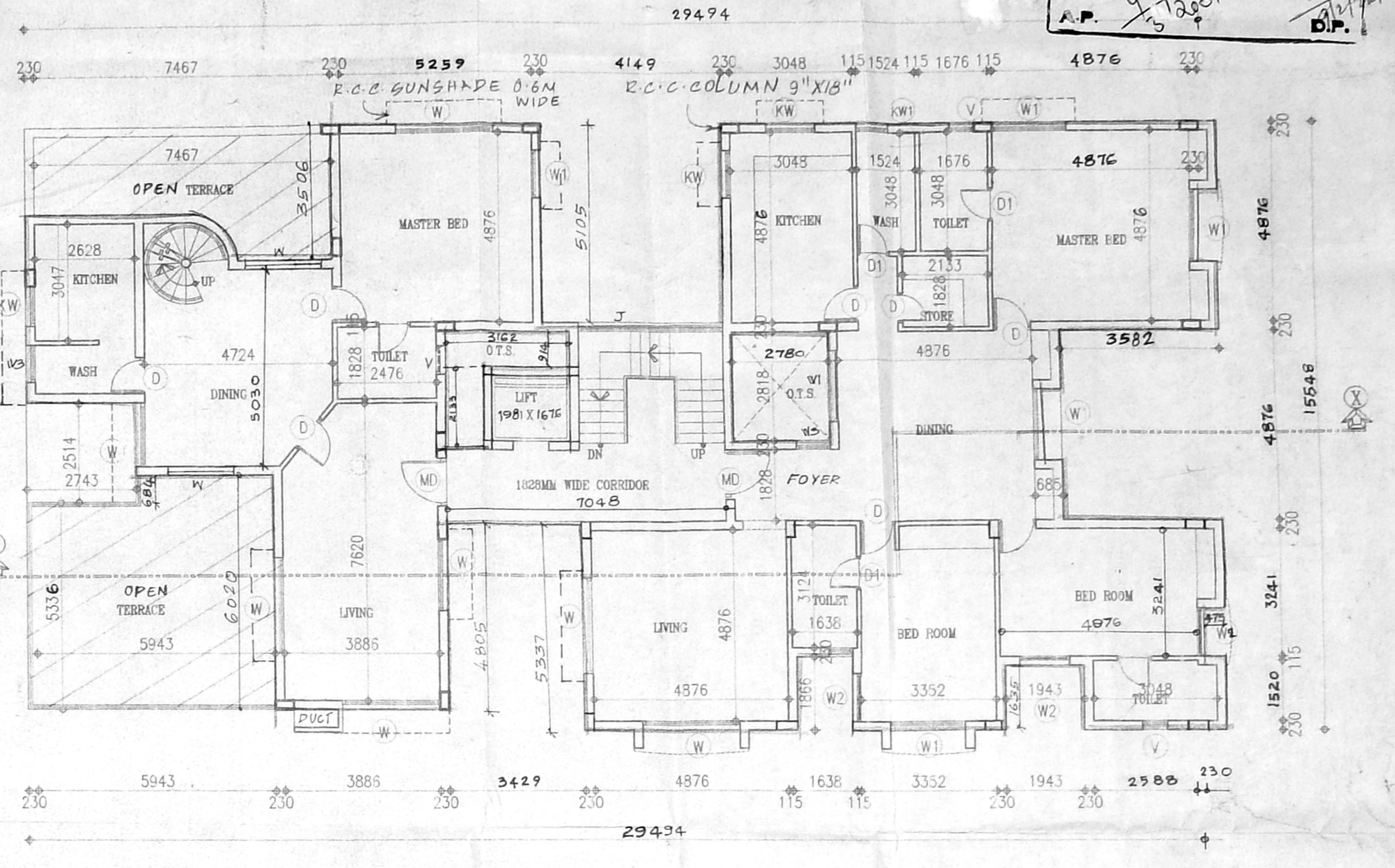

SECOND FLOOR PLAN

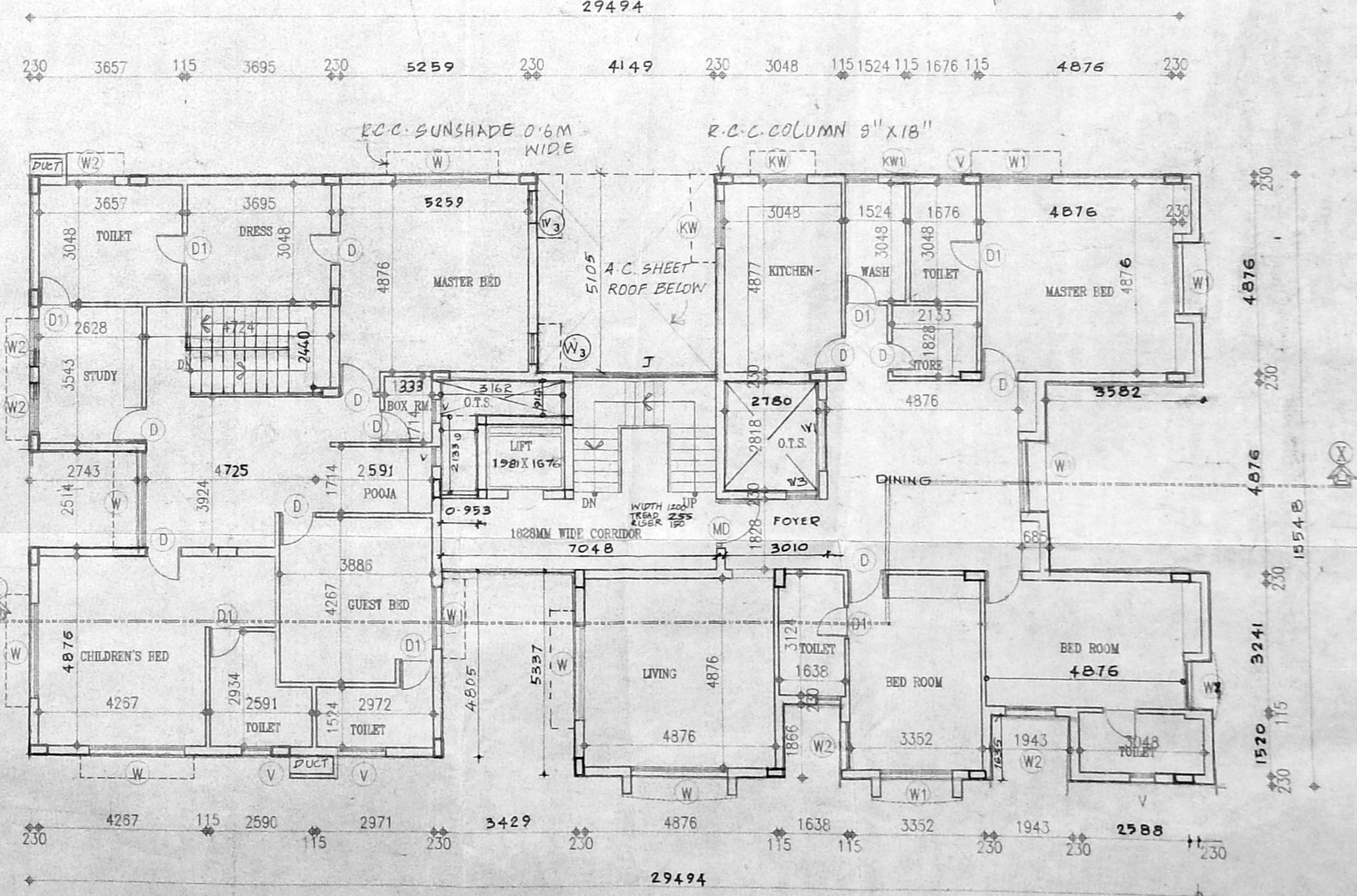

FIRST FLOOR PLAN

B/C.P. BLDG 51 (A/B) 2001
 Planning Permit No.
APPROVED
 SUBJECT TO THE CONDITIONS IN THIS OFFICE LETTER
 No. 37403/2000 Date: 02/2001
 FOR MEMBER SECRETARY
 CHENNAI METROPOLITAN
 DEVELOPMENT AUTHORITY
 CHENNAI-600 008

SCHEDULE OF JOINERY:-

PROPOSED BUILDING SHOWN	██████████
ROAD SHOWN	██████████
BOUNDARY SHOWN	██████████
PROPOSED SITE SHOWN	██████████
SEWAGE LINE SHOWN	██████████
WATER LINE SHOWN	██████████

COLOUR INDICATION:

PROPOSED BUILDING SHOWN	██████████
ROAD SHOWN	██████████
BOUNDARY SHOWN	██████████
PROPOSED SITE SHOWN	██████████
SEWAGE LINE SHOWN	██████████
WATER LINE SHOWN	██████████

AREA STATEMENT:-

PLOT AREA	=	329.36	PLOT COVERAGE	=	40.29%
BASEMENT FLOOR AREA	=	415.73	NO OF CAR PARKING	=	14 NOS.
GROUND FLOOR AREA	=	374.46			
FIRST FLOOR AREA	=	373.46			
SECOND FLOOR AREA	=	317.56			
THIRD FLOOR AREA	=	300.65			
TOTAL	=	1366.13			

DRAWN A.R.RAVI	SHEET NO. 01
SCALE 1:100	DATE 06.07.2000
JOB NO: 498	DRG. NO: AR/01/00

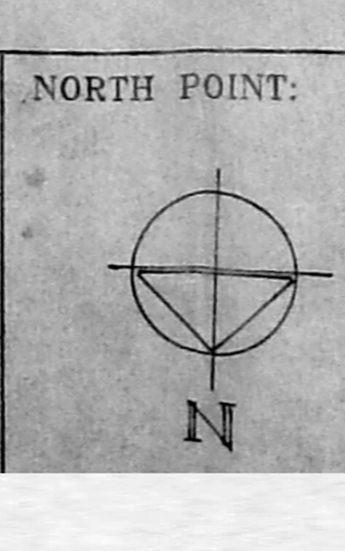

DRAWING TITLE:-
 BASEMENT, GROUND, FIRST & SECOND FLOOR PLAN
 PROJECT TITLE:- PROPOSED RESIDENTIAL BUILDING AT
 DOOR NO:2 BINNY ROAD, POES GARDEN CHENNAI.
 R.S. NO:1570 BLOCK NO:32.
 VILLAGE: MYLAPORE

OWNERS' SIGNATURE

LICENSED SURVEYOR
 M. SIVARAMAN, B.E., A.M.I.E.,
 CLASS I LICENSED SURVEYOR,
 CHARTERED SURVEYOR,
 CORPORATION OF CHENNAI,
 49, LANGRATAPURAM MAIN ROAD,
 KODAMBAKAM, CHENNAI-24.

NO. 62/74
 Asst. Surveyor
 P. A. 23/01/2001
 A.P. D.P.

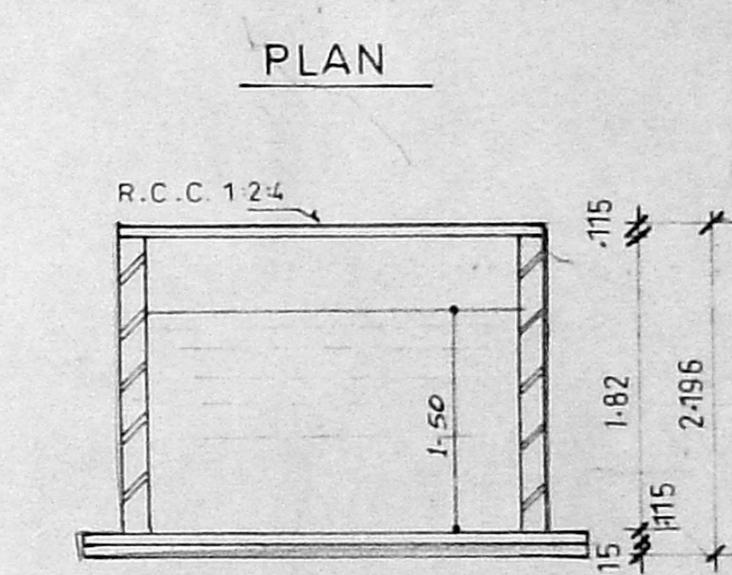
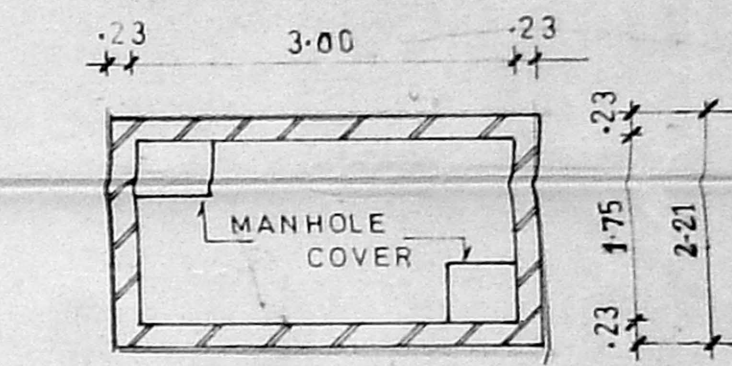
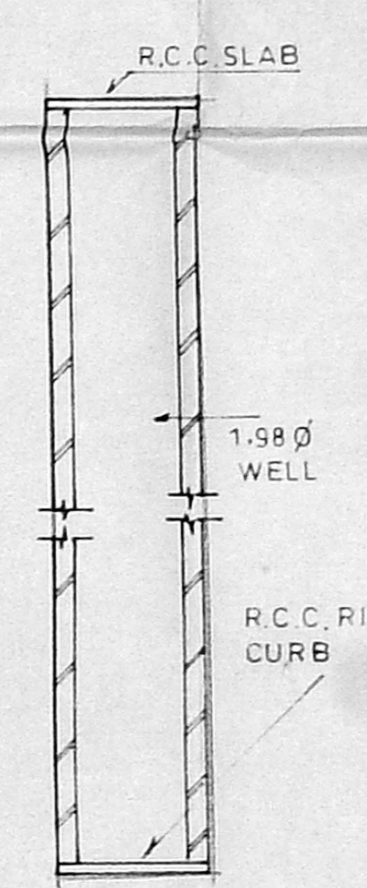
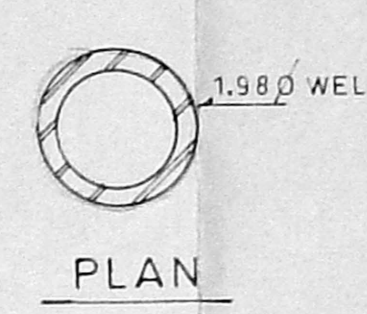
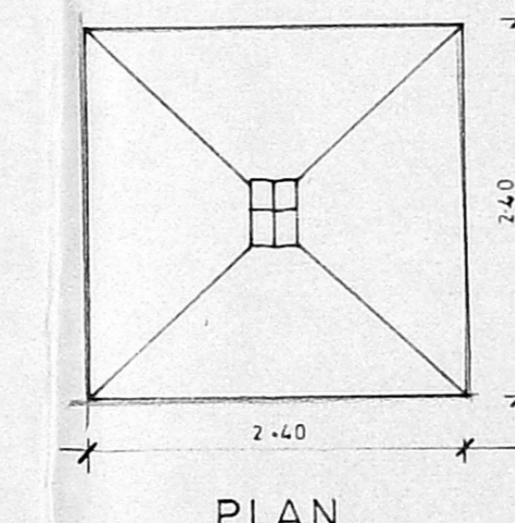
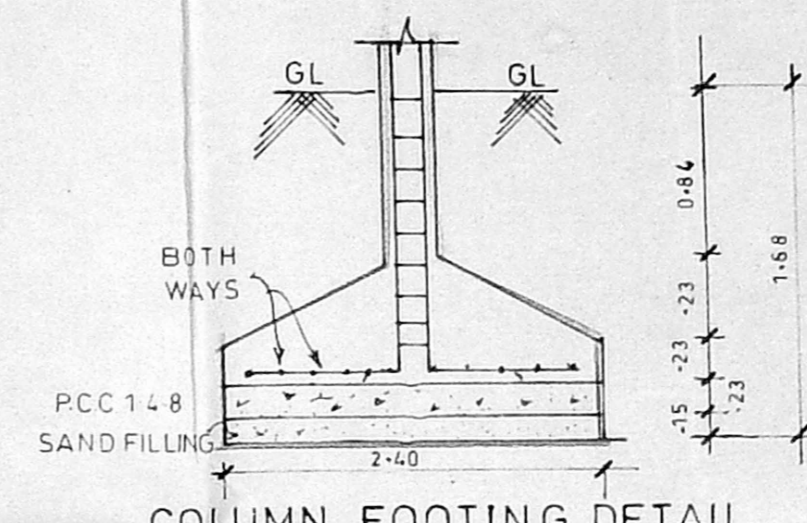
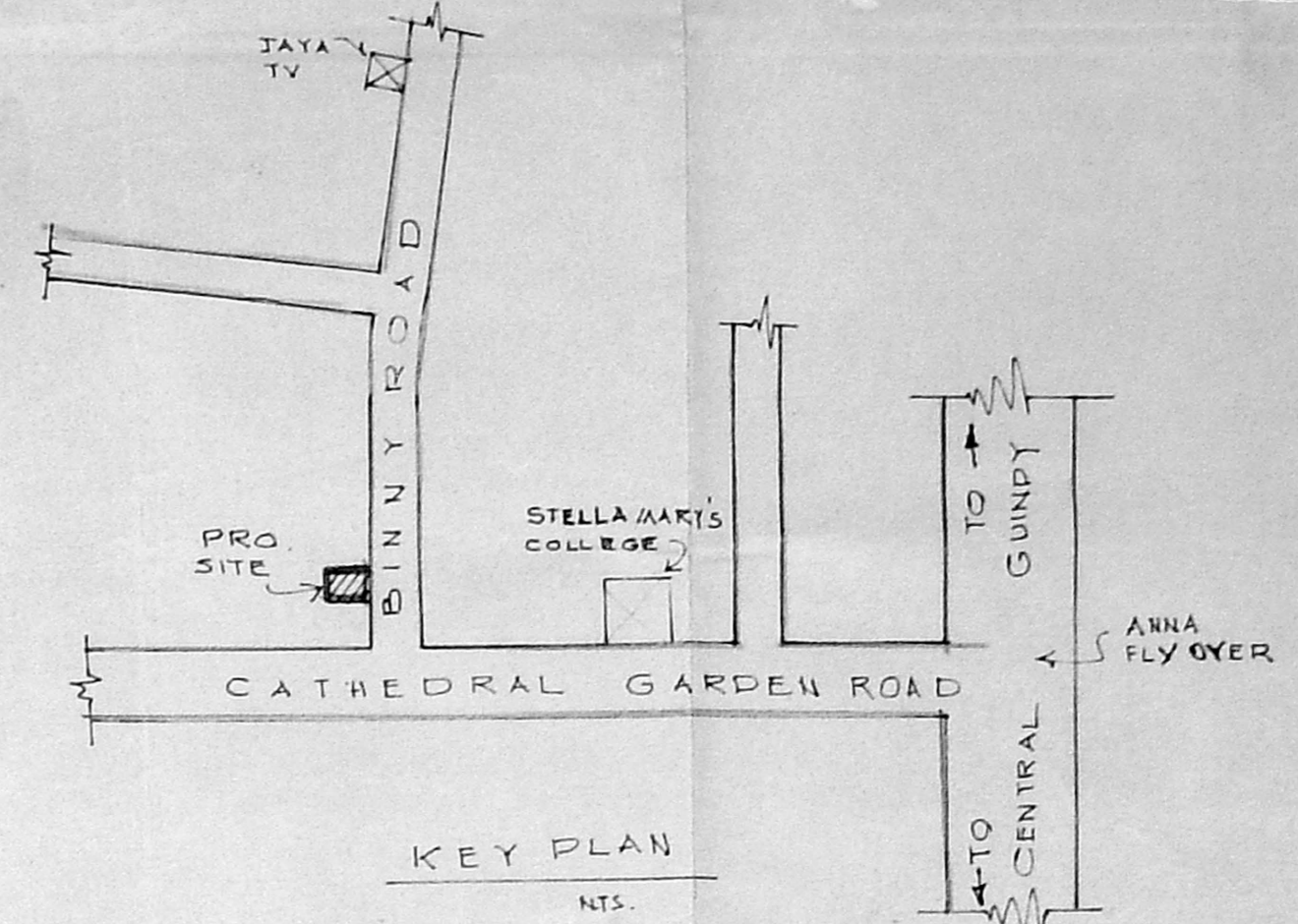
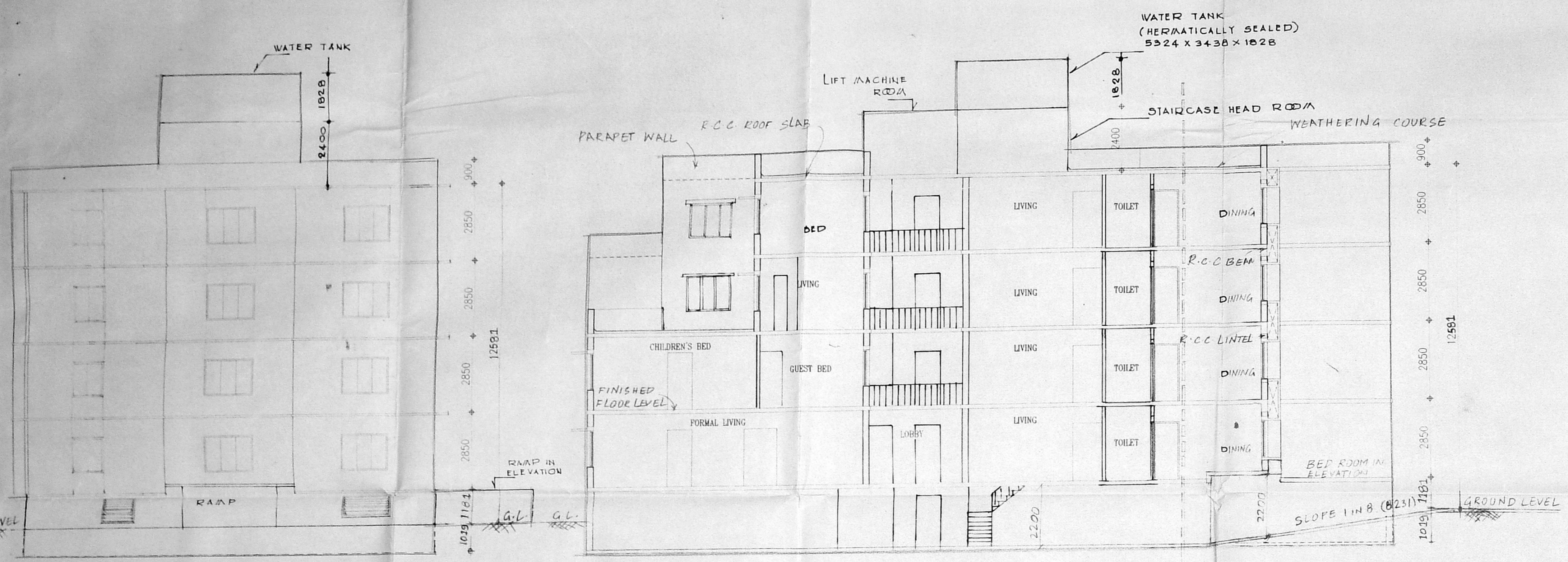

SECTION OF WELL DETAIL
SCIENTIFICALLY CLOSED

SECTION OF WATER SUMP
DETAIL SCIENTIFICALLY CLOSED

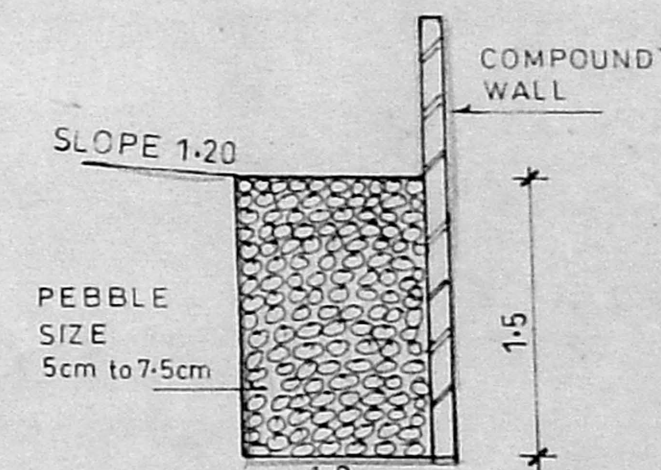
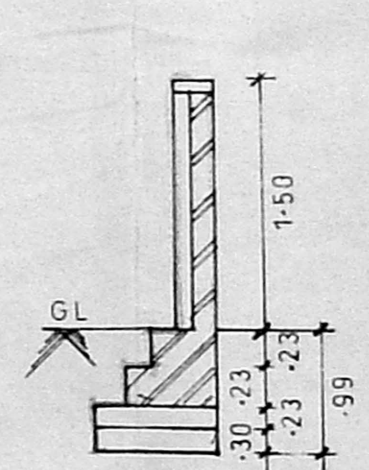

SECTION OF COMPOUND
WALL DETAIL

SECTION OF PEBBLE
BED DETAIL

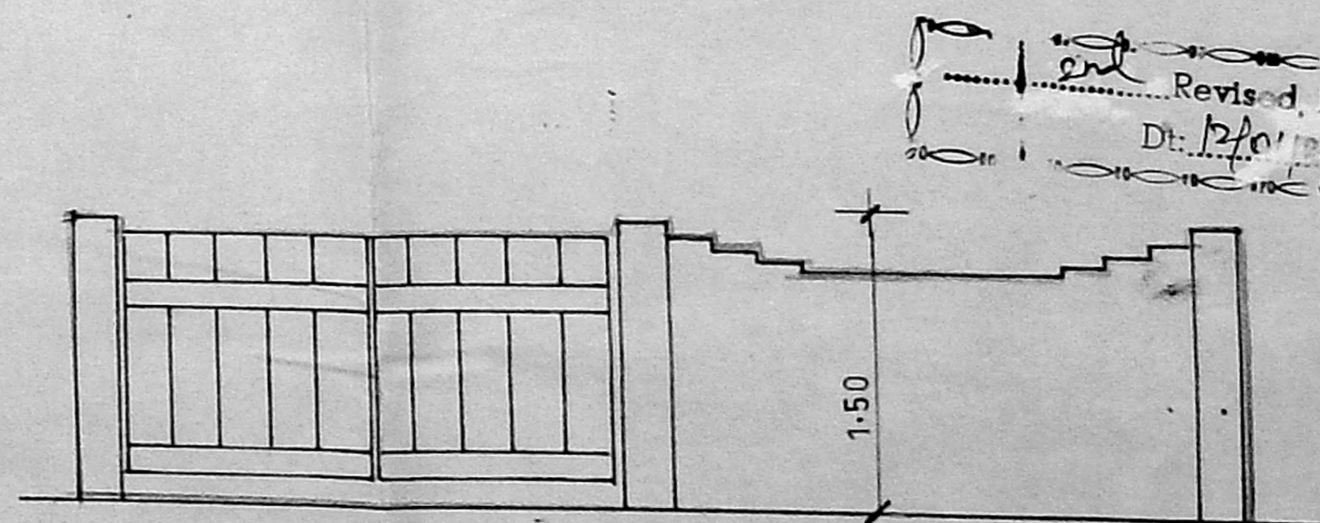

ELEVATION OF COMPOUND WALL DETAIL

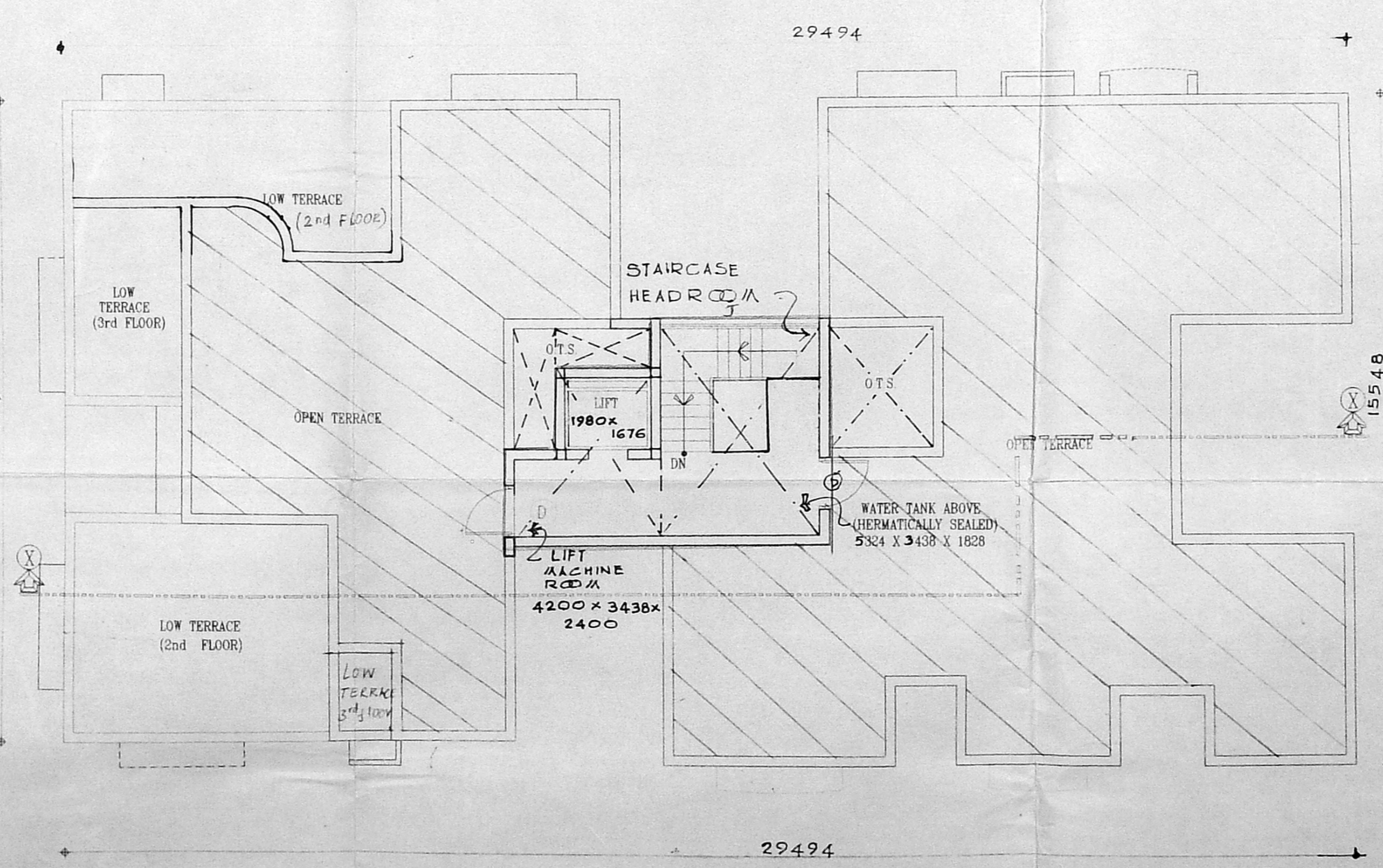
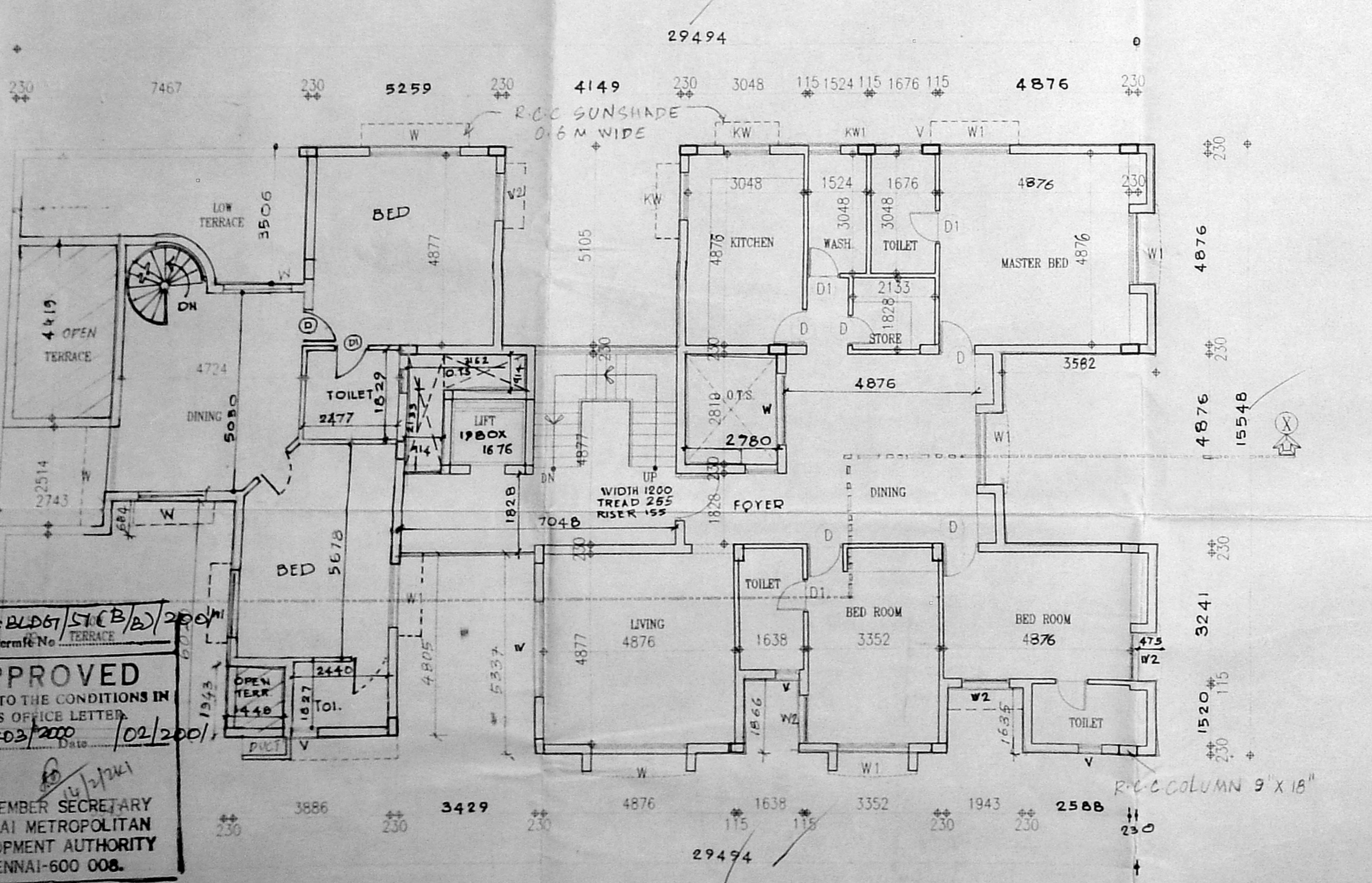

APPROVED
 SUBJECT TO THE CONDITIONS IN
 THIS OFFICE LETTER
 20/3/2001
 FOR MEMBER SECRETARY
 CHENNAI METROPOLITAN
 DEVELOPMENT AUTHORITY
 CHENNAI-600 008.

SCHEDULE OF JOINERY:-

PROPOSED BUILDING SHOWN	ROAD SHOWN	BOUNDARY SHOWN	PROPOSED SITE SHOWN	SEWAGE LINE SHOWN	WATER LINE SHOWN
-------------------------	------------	----------------	---------------------	-------------------	------------------

COLOUR INDICATION:

PROPOSED BUILDING SHOWN	ROAD SHOWN	BOUNDARY SHOWN	PROPOSED SITE SHOWN	SEWAGE LINE SHOWN	WATER LINE SHOWN
-------------------------	------------	----------------	---------------------	-------------------	------------------

SPECIFICATIONS
 FOUNDATION: RAFT FOUNDATION OVER A PCC AND SAND FILLING.
 SUPER STRUCTURE: R.C.C. FRAME WORK AND BRICK WORK IN CM 1:6
 R.C.C. WORKS: R.C.C. SLABS, LINTELS, BEAMS AND SUNSHADES
 IN RC 1:2:4 WITH SUITABLE REINFORCEMENTS.
 FLOORING: CEMENT FLOORING.
 PLASTERING: PLASTERING IN CM 1:5 WITH ONE COAT OF CEMENT PAINT
 WEATHERING COURSE: BRICKBULLY LIMB CONCRETE AND IN SLOPE WITH
 CRUDE OIL.

DRAWN A.R. RAVI	SHEET NO. 01
SCALE 1:100	DATE 06.07.2000
JOB NO: 498	DRG. NO: AR/01/00

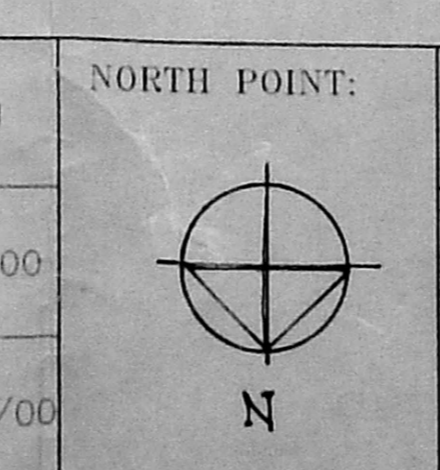

DRAWING TITLE:-
 THIRD, TERRACE, ELEVATION & SECTION
 PROJECT TITLE:-
 PROPOSED RESIDENTIAL BUILDING AT DOOR NO.2
 BINNY ROAD POES GARDEN, CHENNAI
 R.S. NO. 1570 BLOCK NO. 32,
 VILLAGE : MYLAPORE

OWNERS' SIGNATURE
 M. Sivaraman

LICENSED SURVEYOR
 M. SIVARAMAN, B.E., A.M.I.E.,
 CLASS I LICENSED SURVEYOR,
 CHARTERED ENGINEER,
 CORPORATION OF CHENNAI,
 NO. 49 RANGARAJAPURAM MAIN ROAD,
 KODAMBAKKAM, CHENNAI - 24.